THE CYGNET

NANCY WRENN
151 JONES COVE RD.
ASHEVILLE, NC 28805-8744
(704) 298-3166

Wrenn

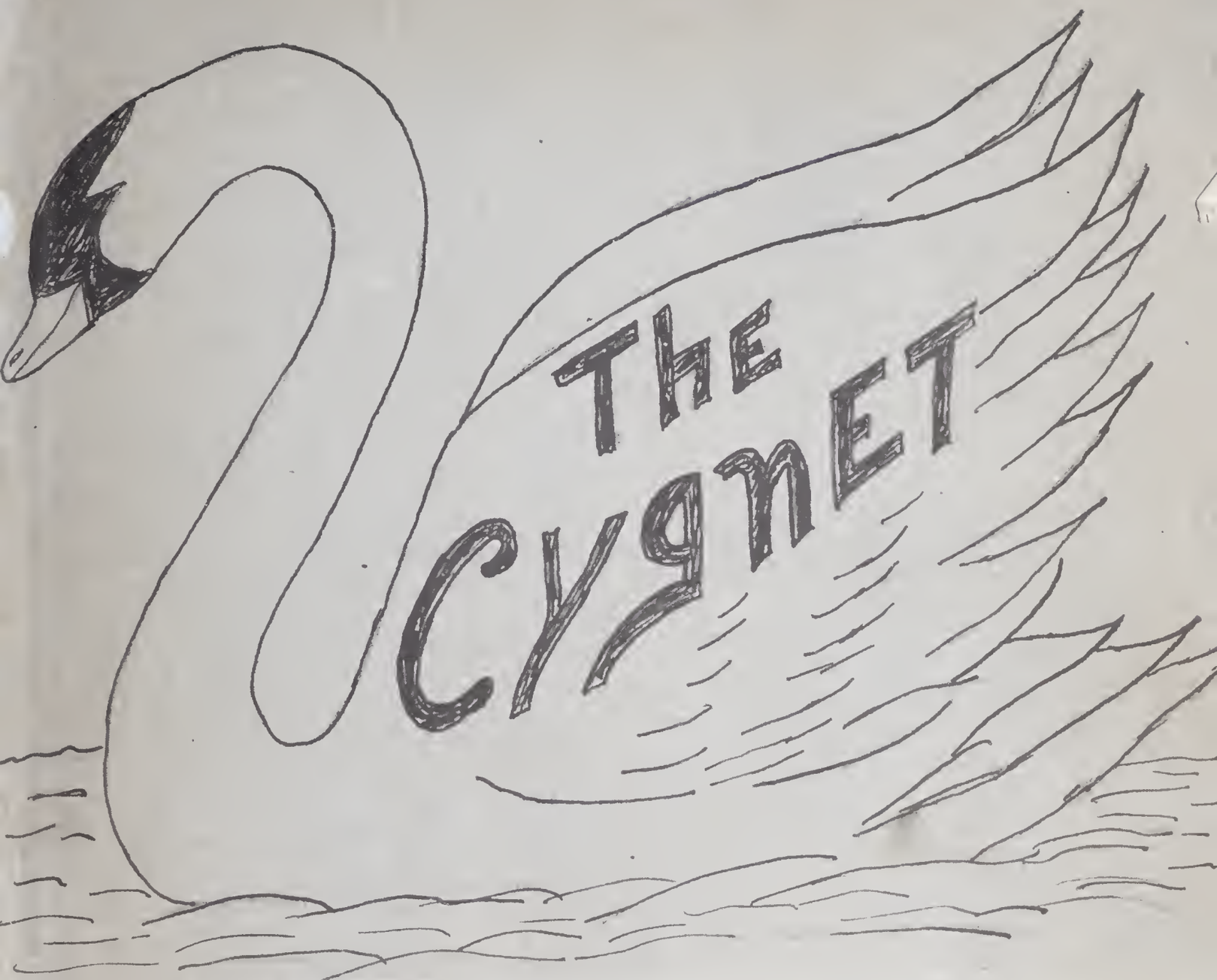

PUBLISHED BY...

THE STUDENTS OF SWANNANOA HIGH SCHOOL

SWANNANOA, NORTH CAROLINA

EDITOR-IN-CHIEF...IRENE ADAMS

BUSINESS MANAGER...JOAN BASS

VOLUME II...1949

Graduate of the Class of 1949

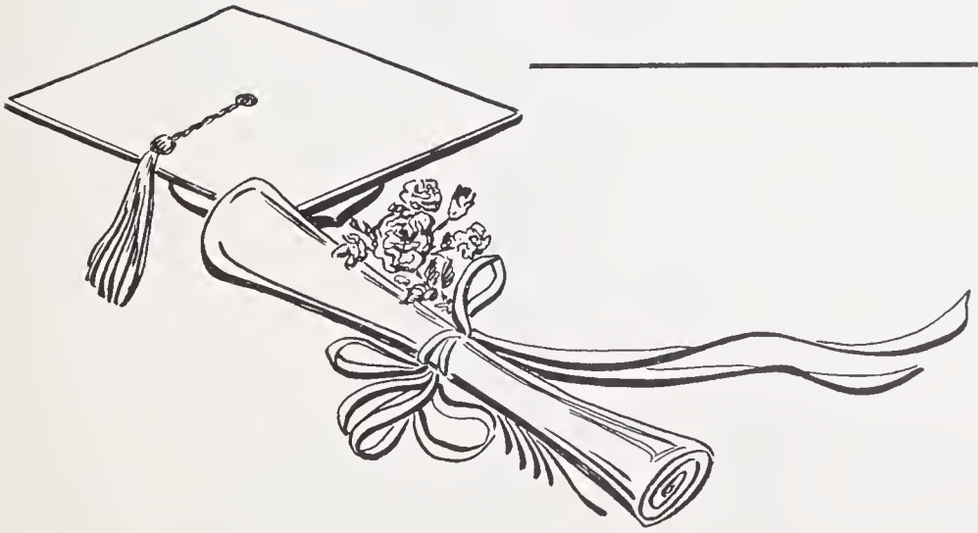

Eaton-Cunningham Company . Kansas City, Mo.

Digitized by the Internet Archive
in 2019 with funding from
North Carolina Digital Heritage Center

https://archive.org/details/cygnet194902swan

Mrs. Grace Hensley Freeman

This, the 1949 volume of "The Cygnet", is dedicated to the memory of Mrs. Grace Hensley Freeman, one time commercial instructor at Swannanoa High School-

A SYMPATHETIC ASSOCIATE
AN UNDERSTANDING TEACHER
A TRUE FRIEND
ONE WHO WILL EVER BE REMEMBERED.

"To live in hearts we leave behind is not to die."

-Campbell

Alma Mater

Swannanoa, Swannanoa,
To you we're singing,
Our praises ringing.

We will never find your equal;
Swannanoa, Here's to you-
RAH, RAH, Here's to you!

Faculty

Mr. Herrman Knauth Mr. Roy Alexander, Secretary
Mr. Latt McNahan; Mr. Paul Young, Chairman; Mr. A. B. Yow

Mr. Howell, Principal

Miss Dunham, Bible

Mrs. Owen, Music

Faculty

E. Y. Neill
History - Coach

Miss Nancy Wrenn
History - Physical Education

Selmer E. Neskaug
Agriculture

Mrs. Elmer DeBruhl
Mathematics

Miss Ruth White
Science - Physical Education

Miss Rachel Baker
Commercial

Mrs. Margaret K. Rowell
Languages - Librarian

Mrs. Ivy Brown
English

Mrs. Ruth Carlisle
Home Economics

Annual Staff

Fender Ingle Adams Ward Brigman

We, the members of the Yearbook Staff, wish to thank the many members of the Faculty and Student Body for their cooperation and contributions of material and pictures, which made the publication of this Yearbook possible.

THE STAFF

Editor-in-Chief ---------- Irene Adams
Senior Assistants ---------- Betty Ingle and Billie Fender
Junior Assistants ---------- Marilyn Ward and Betty Brigman
Business Manager ---------- Joan Bass
Business Assistants ----------Billy Gosnell and Billy Mills
Production Staff --- Evelyn Roberts, Raymond Clark, Bruce Plemmons
Adviser ---------- Mrs. Elmer DeBruhl

Roberts Clark

Mills Bass Gosnell

Seniors

MASCOTS

Elizabeth Nanney

Jerry Dean Fender

Class Song

Swannanoa, Swannanoa,
To you we'll always be true;
You're our dear old Alma Mater
And we'll always love you.

Your guiding light will lead us
Through paths that we do not know;
We will take our memories of you
Down through life's long, long, road.

Class Colors----------Red and white

Class Flower----------Red rose buds

Class Motto-----"Today we launch; where shall we anchor?"

Billy Gosnell: "Blond hair, eyes of blue, I'm sure you'll like him too."
S Club; Basketball; F.F.A.; Toast Master; President, Senior Class; Annual Staff; Best Citizen.

Elmer Bender: "I came, I saw, I conquered."
Glee Club; F.F.A.; Marshall; Vice-President, Senior Class.

CLASS OFFICERS

Clara Allen: "Her gaiety they all enjoy."
Glee Club; Beta Club; Student forum; Class Secretary; Football Queen.

Norma Bensley: "In every group I find a friend."
S Club; Glee Club; Science Club; Basketball; Dramatics; Treasurer, Senior Class.

Irene Adams: "They can conquer, who believe they can."
Best Citizen; Glee Club; Beta Club; F.H.A.; Editor Annual; Salutatorian.

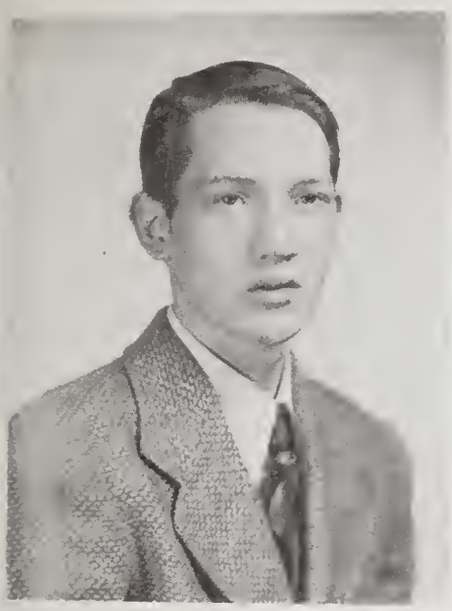

Denver Allen: "[illegible] his best does well."
F.F.A.; Science Club.

Thomas Allen: "To worry little, to study less, my idea of happiness."
F.F.A.

Robert J. Ballard: "Never trouble trouble, 'til trouble troubles you."
F.F.A.

Patsy Bailey: "A good disposition is more valuable than gold."
Basketball; F.H.A.; Beta Club; S Club; May Queen.

Stuart Banner: "Happy am I from care. I am free; why can't they all be happy like me?"
F.F.A.; Science Club.

Betty Bartlett: "True worth is in being not seeming."
Glee Club; F.H.A.; Student Forum; Glee Club; Homes of Tomorrow.

Joan Bass: "The road called toil leads to the city called success." Glee Club; Girls' Service Club; F.H.A.; S Club; Beta Club.

Everett Biggs: "Never do today what you can put off until tomorrow." F.F.A.; S Club.

Betty Burleson: "An unusual girl and a jolly pal." F.H.A.; Glee Club; Art Club; Science Club; Student Forum.

Wesley Burnette: "I'm not bashful, I'm just thoughtful." F.F.A.; Science Club.

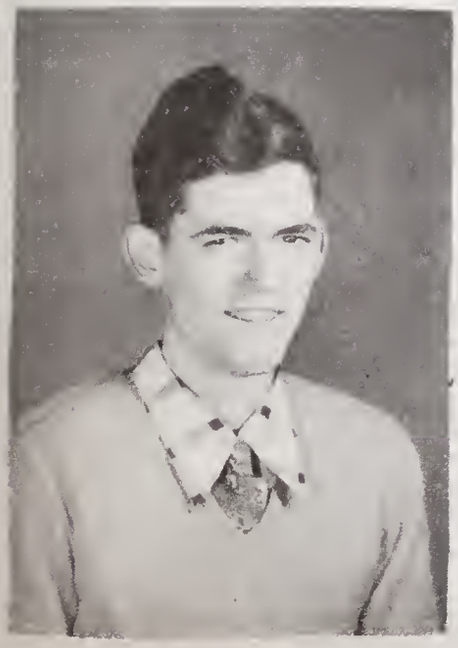

Raymond Clark: "Stepping forward all the way, he'll be a credit to us someday." Beta Club; Annual Staff; Marshall; Office Practice; Valedictorian.

Herman Clippard: "I seek for everlasting fame." Glee Club; F.F.A.; Dramatics.

Jay G. Early: "All the world was made for me." F.F.A.; S Club.

Ruth Eller: "The one way to have a friend is to be one." Glee Club; Science Club; Dramatics.

Billie June Fender: "It's nice to be natural, when you're naturally nice." Glee Club; F.H.A.; President, Beta Club; Annual Staff.

Albert Foster: "He's a quiet person, but his smiles speak volumes." F.F.A.

Norma Hamerick: "As merry as the day is long." F.H.A.; Glee Club; Beta Club; Art Club; Homes of Tomorrow.

Billy Hunter: "Always a friend, always a gentleman." F.F.A.

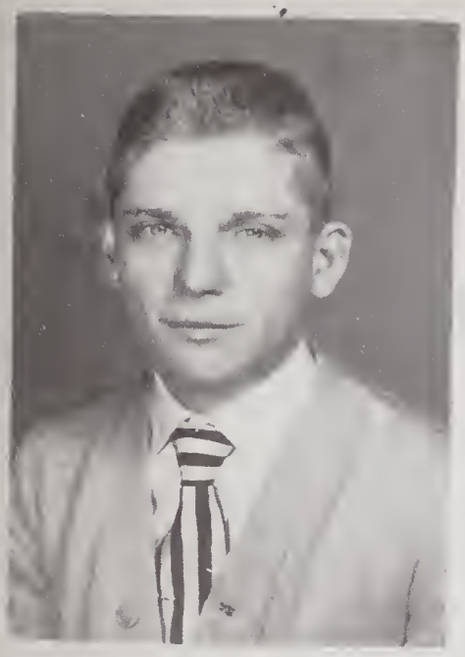

Tom Huntsinger: "Always happy, always gay, always glad when he comes our way."
Captain, Football team; Vice President, S Club; Dramatics.

Betty Ingle: "She is pretty to walk with, witty to talk with, and pleasant too, to think on."
Glee Club; Secretary, Beta Club; President, S Club; Dramatics; Annual Staff; Service Club; Basketball.

Iva McKinney: "It matters not how long we live but how."

Arley Peek: "Oh, this learning, what a trial it is."
F.F.A.; S Club.

Bruce Plemmons: "His personality will be his passport to life."
F.F.A.; Dramatics; Annual Staff.

Pearl Ramsey: "Judge not her worth by her size."
Cheerleader; Glee Club; Girls' Service Club; Beta Club; Dramatics; Manager, Girls' Basketball team.

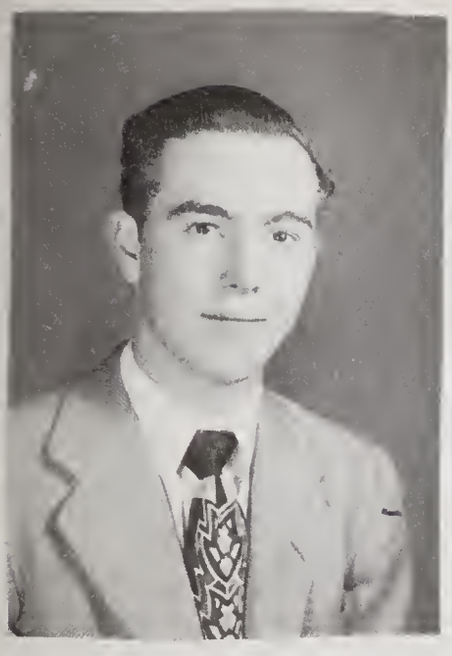

Jimmy Reese: "Silence is more eloquent than words."
F.F.A.

Evelyn Roberts: "Cute as pie, she'll catch your eye."
Basketball; President, Buncombe County F.H.A.; Annual Staff; Office Practice; Vice President, Beta Club; Marshall; Glee Club; Dramatics; S Club; Third Honor Student.

Jack Rogers: "I will live to be an old man; why waste my youth in worry?"
F.F.A.

Richard Sides: "Give me athletics or give me death."
S Club; Dramatics; Football; Captain, Basketball team; May King.

Frances Waddell: "Let us enjoy pleasure while we can."
Chorus; Glee Club.

Theo Weaver: "Kindness is wisdom."
Glee Club; Dramatics.

Junior Class
Marshalls

Junior Class
Good Citizens

Senior Snapshots

Juniors

CLASS OF 1950

Flower

Sweetpea

Colors

Green and White

MOTTO

"GIVE TO THE WORLD THE BEST YOU
HAVE AND THE BEST WILL COME BACK TO YOU."

Our class entered high school in nineteen and forty-six with sixty members. Our sponsors in the ninth grade were Mrs. Margaret Rowell and Mrs. Ivy Brown. In the Tenth, Mrs. Rowell and Mr. Joe Walden were our sponsors. This year they are Mrs. Rowell and Mrs. Ruth Carlisle. Five of our girls have married and left our class since last year. They are: Hazel Strickland, Gladys Gant, Marie Foster, Peggy Duncan and Wilma Martin. We have contributed many boys and girls to the football and basketball teams this year. We have contributed cheerleaders and members of the staff also. "Cygnet" Many of our class belong to the Beta, F.F.A., and S Club. It was a pleasure to entertain the seniors at our Junior-Senior Banquet.

Class Officers- Robert Stroupe, President; Geraldine Jenkins, Vice President;
Marilyn Ward, Secretary; Arnold Teems, Treasurer

Rose Abram, Aubrey Aiken, Ross Bailey, Neal Bartlett, Herman Bates
Paul Bias, Barbara Biggs, Betty Brigman, Peggy Bryant, Anne Burnette
Sue Cline, Nadine Deweese, Oberia Fox, Joe Gregg, Doris Johnson
Barbara Jones, Irene Kilby, Jimmie King, Mary LeMasters, Ruth Meeks

STILL CLIMBING

Billy Mills, Mary Ruth Oates, Virginia Owenby, Esther Reed, Paula Reed
J. B. Robinson, Utha Sides, Arvel Silvers, Betty Sizemore, Genevieve Slagle
Jack Smith, Mildred Spann, Margaret Stephenson, Clarence Suttles, Virginia Tweed
Thelma Trantham, Wayne Willard

Sophomores

From Sponsor to Class 10B-1

If your instructors have been wise in the ways of life, as well as in the routine of the classroom, they have taught you that not all battles go to the strong. They will have taught you that not every race belongs to the fleet. Rather will they have taught you that there are things of the spirit that mean more than material success can possibly mean. They will have tried to inspire you through their teaching to make live not merely a living.

Unless your training thus far has given you principles which will be companions to you as you look upon the ugly things of life-as you view the deceits, the wrongs and the quarrelings--and all the enthusiasm you now have will wilt as does the bloom of the flowers, and the place in your heart where your dreams now rest will be crowded out.

Class of 10B-1, I challenge you to adopt a good companion. Truth is a good companion. Truth never dies. The ages come and go. Mountains wear away. Empires crumble into dust. Truth may be hidden under the debris for awhile but it never dies. Seek out the truth within yourselves; seek out the truth in life. Hold steadfastly to it. It will be an anchor for your faith.

Always remember as you go forth from these year of learning, that as you view the building of industry; as you travel on the highways; as you delve into the mystery of the years ahead of you; in all the ages, in all the years, nothing has been accomplished without work, without vision, without dreams.

E. Y. Neill, Sponsor

10B-2

On September 13, 1949, there were thirty students entering 10B-2. Now we have only twenty-four. To the six we have lost: Laura Stroupe, Helen Candler, Barbara Edmonds, Dorothy Shope, Peggy Reed, and Evelyn Creasman, we wish the best of luck.

The following people have won letter in various sports and we're very proud of them:
Martha Penley--Cheerleader
David Miller--Football
Harry Adkins--Basketball

From the class we have picked the following superlatives:

Class Crooners--Sidney Bass
Frances Spivey
Best Looking--Keith Gant
Frances Robinson
Most Athletic--Harry Adkins
Martha Penley
Wittiest--Bobby Cooper
Anita Lacky
Most Likely To Succeed--
Barbara Gibbs
Bobby Anderson
Most Popular--David Miller
Barbara Gibbs
Best Personality--David Miller
Rosa Lee Russell
Best Dressed--Wayne Howie
Janet Plummer

We raised $80 for Martha Penley who ran for Football Queen; she won second place.

There were two girls in our class who ran for May Queen's Attendants: They were Frances Robinson and Janet Plummer.

Wilma Church won first place in our spelling compeition and represented Swannanoa at Blanton's Spelling Contest.

Our party at Christmas was a very nice one. We had refreshments and played several games. The refreshments of doughnuts and cider were very tasty.

Class Officers

Sophomore Class

10B-1

Carl Hall----------President
Bobby Tipton---------Vice President
Clara Swafford----------Secretary
Nadine Allen----------Treasurer
Mr. Neill----------Sponsor

Harold Moody
Joan Penland
Betty Stroupe
Betty Bastarache
Peggy Pembroke
Earlene McCall
Barbara Adams
Lloyd Edwards
Ray Ledford
Grady Peek
Glenn Brown
Roy Creasman
Bruce DeBruhl
Bernard Briggs
Harry Bates
Cristine Cordell
Sam Duncan
J. D. Robinson
J. V. Whiteside

10B-2

First Row- Bobby Cooper, Mildred Pruitt, Elizabeth Shope, Frances Spivey, Barbara Gibbs, Anne Garland, Anita Lackey.
Second Row- Miss White, Bob Anderson, Bobby Hunter, Wanda Jones, Elizabeth Green, Frances Robinson, Janet Plummer, Martha Penley, Rosa Lee Russell, Wilma Church.
Third Row- Bobby Carson, Harry Adkins, Wayne Howie, Keith Gant, David Miller.

Class Officers

Keith Gant, President
David Miller, Vice-President
Barbara Gibbs, Secretary
Bobby Anderson, Treasurer
Anne Garland, and Bobby Cooper, Co-Party Chairmen.

Freshmen

9B-1

The class of 9B-1 started their first high school year with a bang under the leadership of Mrs. Ivy Brown. To become "Freshmen" was a grand experience for us. We are looking for a few of us to wind up in Congress and especially for Billy Bridges to become President.

Our class has a number of fine athletes of whose records we are proud. We had five boys on the football team and three of the same boys made the basketball team, and one was a cheerleader. We think our class has plenty of ability and will go far, and we hope that our athletes will weave a banner of fame and glory for themselves and our school in the future.

Our Class Officers are: Jimmy Webb, President; Jim Huntsinger, Vice-President; Betty Pinkerton, Secretary; Faye Bartlett, Treasurer.

Class Colors are: Black and Gold.

Class Motto: "To do our best at all times everywhere."

Our class also has a lot of singing ability. We have a regular quartet and we enjoy their singing very much. So all in all we have a very outstanding class. The Good Citizens of the Ninth grade are Jimmy Webb and Peggy Moser.

The Twelfth grade girls defeated our Ninth grade girls by a one point margin in the annual F.H.A. tournament. The final score was 15 to 14. High scorer for the Twelfth grade was Evelyn Roberts, while Pat Stevens tallied 6 for the losers. Those playing for the 9B-1 class were Thelma Mayfield, Betty Lou Slagle, and Doris Hall.

Dorothy Nobles, a much liked member of the 9B-1 class, left April 21, to make her home in Augusta, Maine.

Row 1-Class Officers: Jimmy Webb, Thelma Mayfield, Carolyn Martin, Betty Pinkerton, Faye Bartlett, Jim Huntsinger.
Row 11: Harold Spivey, Frank Pulliam, Fred Strickland, Eileen Vincent, Ralph Shook, Dorothy Nobles, Bill Bridges, Peggy Towe, Lucille Lizotte, Doyce Settles, James Rickard, Edna Robinson, Roy Nanny, Zelda Mae Teems, Sewell Strickland, James Redmon.
Row 111: Jack Edwards, Franklin Spann, Doris Hall, Kenny Wood, Ernest Allen, Jim Isley, Evelyn McDaniels, Frances Clayton, Peggy Moser, Barbara Eller, Beatrice Robinson, Betty Lou Slagle, Barbara Allen, Ila Mae Holbert, John Shope, Dan Redmon.
Charmian Weatherly, Velma Rigsby, Tommy Jackson, Lloyd Gragg, and John Bogan are absent from the picture.

Athletes (Boys): Jimmy Webb, Jim Isley, Ernest Allen, Kenny Wood, Jim Huntsinger.

Athletes (Girls): Eileen Vincent, Thelma Mayfield, Betty Lou Slagle, Doris Hall.

Mrs. Brown

Class Crooners

Jim Isley

Betty Pinkerton

Harold Spivey

Doris Hall

MOST POPULAR

MOST ATHLETIC

One of the largest migrations in the history of Swannanoa School took place in the fall of 1948 when eighty-eight proud eighth graders become hopeful Freshmen in high school. The teachers took one look at us and quickly divided us into two sections, ours becoming 9B-2. Our first few days were filled with wondering and wandering as we tried to accustom to the routine of changing classes, new studies, and mingling with friends during the day. But in no time we were feeling like old timers and were successfully adding our bit to school life.

BEST PERSONALITY

Some of our 9B-2 students who have made a name for themselves in school activities are: Bill Allen, who earned his football letter; Hilliard Owen; and James Rice. James Johnson and Bill Allen represented the class in basketball, while Harry Padgett served as manager for the team. Pat Stevens, Maxine Gardner, Joyce Queen, and Elaine Fox made the girl's "B" team in basketball. Our best spellers were Jewell Cooke, Peggy Rayburn and Pat Stevens, with Pat winning the honor of helping represent Swannanoa High School in the contest at Blanton's Business College. Twenty of our boys belong to the Future Farmer of America while eleven girls are members of the Future Homemakers of America.

CLASS CROONER

With our varied interests placing us in many school activities, we feel that it has been a year well spent and that in our way we have contributed much to school life. At the same time, our benefits have been many. For as we have participated in school life, we have learned our own capabilities as well as what is expected of us. Thus we close this first experience looking forward eagerly to our next three years as worhty members of our school community.

.....

Class Superlatives

Best looking.....June Roper, James Rice
Wittiest.....Pat Stevens, Cecil Whiteside
Best dressed.....Joyce Queen, Bill Allen
Most popular.....Betty Vess, Harry Padgett
Best personality.....Nancy Stanton, Billy Rogers
Class crooner.....Mary Grace Head, Charles Hall
Most athletic.....Elaine Fox, Hilliard Owen
Most likely to succeed....Ruth Harris, John Fortune

MOST LIKELY TO SUCCEED

ROLL CALL OF CLASS 9B-2

Second Row

Miss Wrenn
Joyce Queen
Mary Grace Head
Billy Rogers
Ruth Harris
June Roper
Betty Lou Green
Elaine Fox
Robert Chambers
Charles Hall
Pat Stevens
McKinley Harrison
Lyle Green
Graham Creasman
Walter Reed
Jewell Cooke
Cecil Whiteside
Wilber Creasman
Frank Cline

First Row

Vice-President
Clinton Strickland

Secretary
Nancy Stanton

Treasurer
Betty Vess

President
Peggy Rayburn

Colors

Red and white

Third Row

Bob Bradley
Carroll Green
John Fortune
Charles Brooks
Ottaway Austin
James Johnson
Bill Allen
Hillard Owen
James Rice
James Banks
Jerry McMillan
Maxine Gardner
Anne Earley
Freida Hyams
Harry Padgett
Jimmy Pruette
Raymond Cole
Absent: Pearl Capps
Norman Burnette

SUPERLATIVES

Best Looking

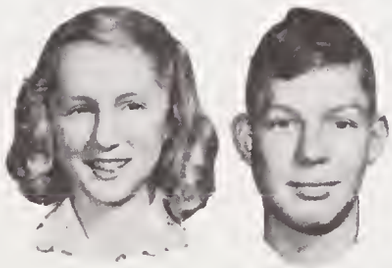

Wittiest

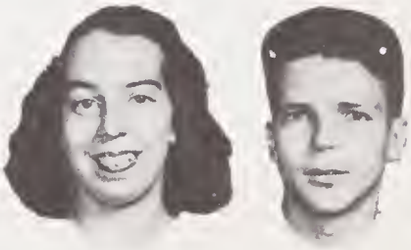

Best Dressed

LITTLE RED SCHOOL HOUSE
Elementary

CLASS OF 1960

Athletics

Kenny Wood
David Miller
Jim Huntsinger
Bill Allen
Ray Ledford
Hilliard Owen
Arvel Silvers
Daniel Hall
Robert Stroupe
Arnold Reems

Girl's Basketball Team

Barbara Biggs, Jimmy King, Nadine Deweese, Utha Sides, Ruth Meeks.

Nadine Allen, Norma Hensley, Virginia Owensby, Marilyn Ward, Betty Ingle, Evelyn Roberts.

Manager

Barbara Jones

Manager

Pearl Ramsey

Boy's Basketball Team

Front row consisting of first team players- Kenny Woods, Jim Huntsinger, Buddie Sides, Bill Gosnell, Arvel Silvers
Back row- E. Y. Neill, Coach; Harry Adkins, Carl Hall, Jim Isley, Bill Allen

CAPTAIN

CO-CAPTAIN

Eileen Vincent

Cheer Leaders

Martha Penley

Anne Burnette, Joan Bass, Ruth Meeks

"Swannanoa's team is hard to beat —

— Got numbers on their backs
And wings on their feet!"

12

6
5

Activities

Senior Home Economics Class

Mrs. Stevens and Lunch Room Employees

LIBRARY SCIENCE

The High School Library is a standard one, containing reference and fiction books. In addition to these we have the local papers and a large number of popular magazines. This year the Library received several hundred new books. The Library Science classes under the direction of the Librarian, Mrs. Margaret K. Rowell, processed and classified these and made them ready for circulation.

Some of the most important things the Library Science classes have done this year were: made an entirely new file of catologue cards; prepared a new accession book for the High School and a complete set of shelf list cards for the Elementary School Library. Another task we all like to do is to plan and put up new bulletin boards and displays to correspond with the seasons and events of the year. Each student has a special task to perform; such as reading the shelves, checking books in and out, tabulating the daily circulation, and keeping the magazines and newspapers in order. The following are taking this subject: Irene Adams, Clara Allen, Patsy Bailey, Anne Burnette, Bruce DeBruhl, Billie Fender, Bill Gosnell, Thomas Huntsinger, Ruth Meeks, Betty Sizemore, Jack Smith, Margaret Stephenson, Virginia Tweed, Frances Wadell, and Theo Weaver.

Mr. Howell and Office Helpers

Miss Baker and Senior Typing Class

In nature and the textbooks our budding "scientists" have delved into the various scientific fields to find themselves involved. In chemistry, the mystery of the atom and molecule unfurled and even HCl made sense to a few. Gasoline motors were inspected at the garage by the General Science people and even the sad buses got a going over by the inquiring class! Wild flowers, earthworms, insects, phylums, sub-phylums and family's were the downfall of the biology students, who dissected, collected, moaned and groaned!

Chemistry students are: Irene Kilby, Betty Brigman, Oberia Fox, Peggy Bryant, Miss White Teacher, Mary LeMaster, Raymond Clark, Nadine Deweese, Bill Mills, Wesley Burnette, Arvel Silvers, Aubrey Aiken, Ruth Meeks, Geraldine Jenkins.

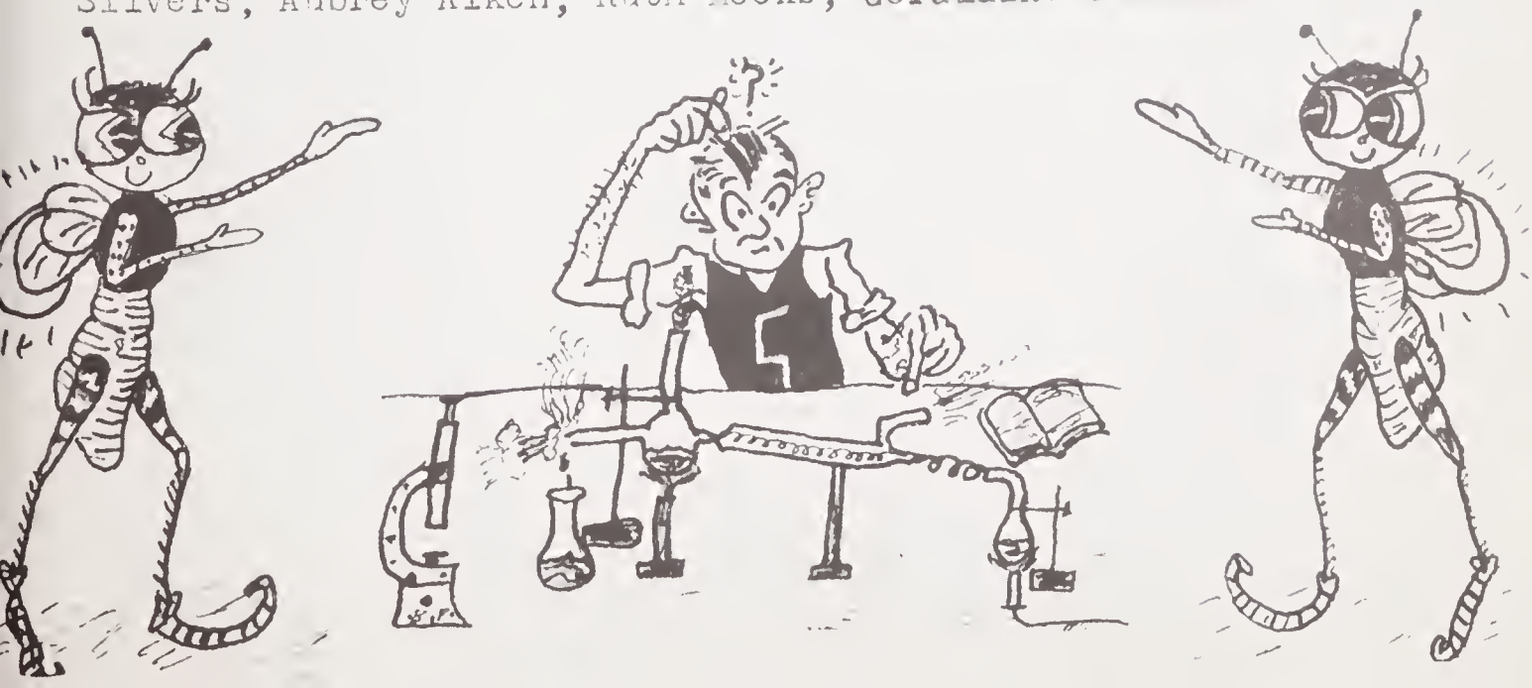

BETA CLUB

Motto--Ducamus aliis serviendo-"Let us lead by serving others."
Colors: Gold and black.

President--Billie Fender
Vice Pres.---Evelyn Roberts, Clara Allen
Secretary---Betty Ingle
Treasurer---Geraldine Jenkins
Sponsor---Mrs. Margaret K. Rowell

The national Beta Club is a non-secret achievement service. It was organized for high school students and one of its objects is to encourage and assist students to continue their education after high school. The qualifications for membership are: good mentality and character, creditable achievement and commendable attitude.

Our local chapter has sponsored a clean-up campaign throughout the school which has helped the conditions of the school. The Beta Club presented a one-act play before the student body November 11, 1948. This is an annual Armistice Day custom.

Elmer Fender, Pearl Ramsey, Betty Ingle and Evelyn Roberts are the remaining charter members still in school. The club was instituted in the year of 1947 with twenty-three members.

The following students are members of the club:

Irene Adams
Clara Allen
Betty Brigman
Anne Burnette
Raymond Clarke
Billie Fender
Elmer Fender
Oberia Fox
Betty Ingle
Geraldine Jenkins
Ruth Meeks
Billy Mills
Pearl Ramsey
Esther Reed
Evelyn Roberts
Patsy Stroupe
Nadine Allen
Betty Bastarache
Irene Kilby
Bruce DeBruhl
Nadine Deweese
Carl Hall
Barbara Jones
David Miller
Betty Stroupe
Martha Penley
Arnold Teems
Thelma Trantham
Marilyn Ward

S CLUB

Front row- T. J. Huntsinger, Vice-President; Betty Ingle, President; Nadine Deweese, Treasurer; Patsy Bailey, Secretary.

Second row- Bill Mills, Jimmy King, Robert Stroupe, Carl Hall, Barbara Biggs, Betty Bastarache, Marilyn Ward, Pearl Ramsey, Norma Hensley, Evelyn Roberts, Nadine Allen, Eileen Vincent, Mary LeMasters, Doris Johnson, Betty Stroupe, Geraldine Jenkins, David Miller.

Back row- Mr. Elmer Neill, coach; Arvel Silvers, Arnold Teems, Clarence Suttle, Herman Bates, Jim Huntsinger, Kenny Wood, Utha Sides, Jim Isley, Ruth Mecks, Virginia Owensby, Thelma Mayfield, Barbara Jones, Joan Bass, Martha Penley; Miss Nancy Wrenn and Miss Ruth White, coaches; Bill Gosnell.

THE COACH IN ACTION

YEAR'S ACCOMPLISHMENTS

1- Community Projects and Activities-
   Erected 1500 lenial feet of 6ft. fence around playground
   Pruned and sprayed shrubbery on school grounds
   Dug up and set out shrubs around school building
   Leveled and seeded terraces on school grounds
   Constructed five courts on playground

2- Improvements made in Department-
   Put up venetian blinds in classroom
   Installed circulating heater in classroom
   Erected large heater in shop
   Made rack for scrap lumber
   Provided stump for anvil footing
   Made hood for forge
   Oiled shop and classroom floors

3- Improvements made in library facilities, including teaching references and materials for classrooms, shops and F.F.A.
   Booked some fifty movie films shown during year
   Paid fifty dollars on new movie projector bought by school
   Purchased sixty-five film strips and thirty-seven film strips on order
   Added sixty-five textbooks to department library

4- Miscellaneous accomplishments-
   Made concrete steps for entrance to Agriculture building

F. F. A.

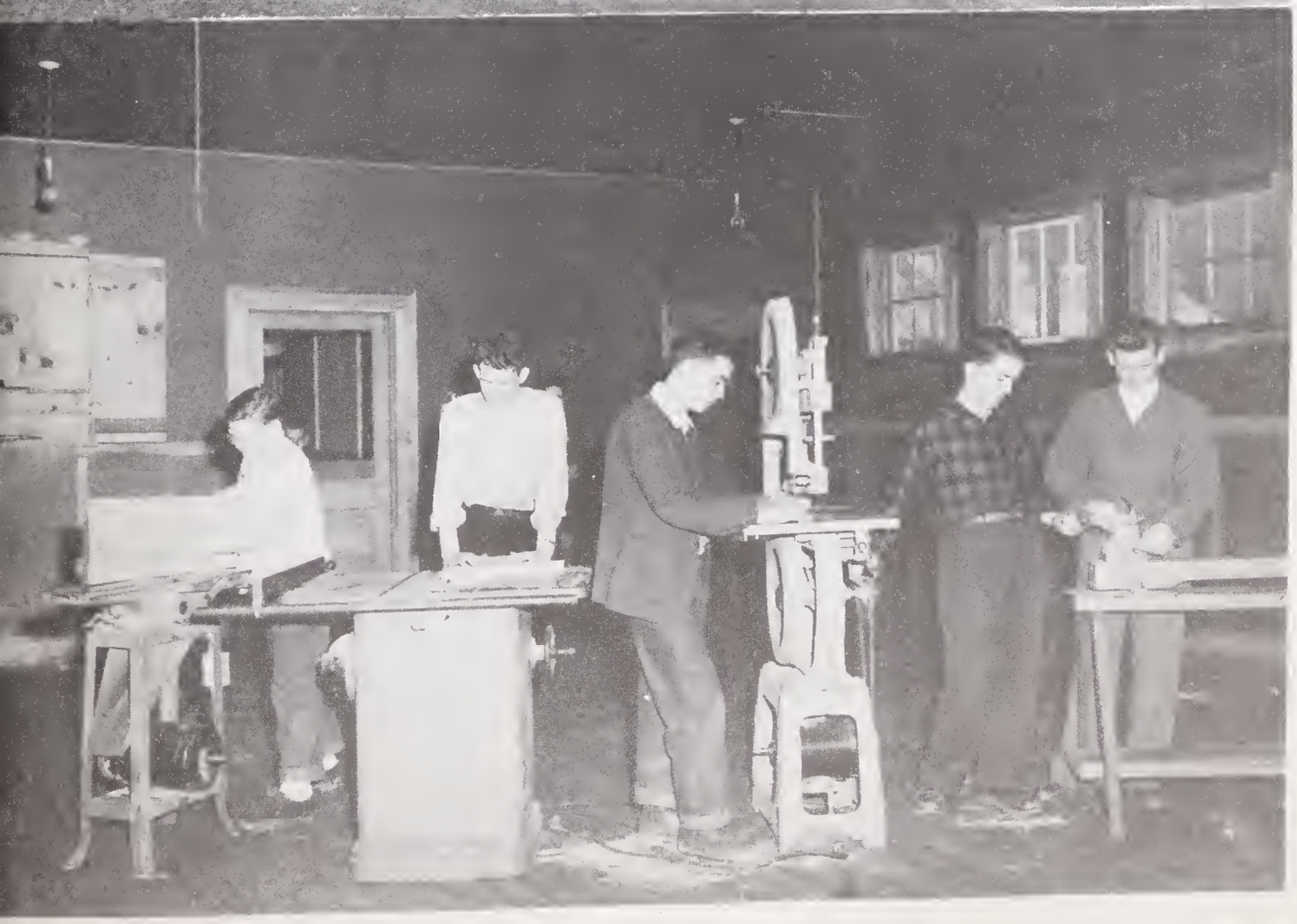

F U T U R E H O M E M A K E R S O F A M E R I C A
SWANNANOA CHAPTER
"TOWARD NEW HORIZONS"

President: Nadine Allen Vice-Pres.: Thelma Mayfield
Secretary: Joan Bass Treasurer: Anne Garland
Reporter: Betty Stroupe Historian: Margaret Stevenson
Song Leader: Virginia Tweed Parliamentarian: Betty Brigman
Adviser: Mrs. Ruth Carlisle

Wives and mothers of tomorrow must be more than good cooks and sock darners; they must also be good neighbors. This was the conclusion reached a few years ago, and it lead to the coast-to-coast growth of the Future Homemakers of America, an organization of some 150,000 teen age girls. We have State, National, and Local advisers, but the organization is actually operated by the girls themselves, who hold the State, National, and Local officers. The members are all high-school students, interested in Home Economics, but the clubs do not teach household skills. Instead, they work out projects. A family in their town needs help, so the girls take on jobs as baby-sitters, house-cleaners, and errand-runners to help the family.

The Swannanoa Chapter has two projects for the year: planting of red roses on the school grounds, and the adoption of a Foreign Home Economics Class. We are sending boxes of needed material to the girls, and also writing letters and exchanging ideas.

Three of our members have passed the test, winning their Chapter Homemaking degrees. They are Nadine Allen, our President; Martha Penley; and Betty Stroupe. Anne Garland has passed the test for Junior Homemaking. These girls are now working on their State Homemaking degrees.

Valentine was a great success, celebrated in the Buckner Building. Both boys and girls pronounced it a fine party.

We were represented at the district Ralley in Hendersonville by Geraldine Jenkins, Margaret Stevenson, and Elaine Fox. Delegates to our State Convention in Raleigh were: Nadine Allen, Martha Penley, and Pat Stevens. Pat modeled a dress that she had made in first year Homemaking, and Martha was selected to be the commentator for the Fashion Show.

We are planning more activities for the summer so that we won't lose contact during that time.

F. H. A. Officers

Left to Right: Margaret Stevenson, Betty Stroupe, Thelma Mayfield, Nadine Allen, Virginia Tweed, Joan Bass, Anne Garland, and Betty Brigman.

F. H. A. Members

MAY DAY

KING
Richard Sides

QUEEN
Patsy Bailey

Front Row - Doris Hall, Betty Stroupe, Doris Johnson, Irene Adams, Richard Sides, Patsy Bailey, Betty Inple, Barbara Jones, Barbara Adams, Betty Pinkerton, Jim Huntsinger
Second Row - Arvil Silvers, Aubrey Aiken, Kenny Woods, Raymond Clark, T. J. Huntsinger, Norma Hensley, Billy Mills, Bruce Plemmons, Bernard Briggs

Football Banquet

"Curlooking the Campus"

"Why Study?"

"Play Ball!"

"The Brain"

"Take it easy."

"Three of a kind"

"Check that!"

"Dreamers"

"Cupid"

"Life is fine."

"Thoughtful"

"Lovers"

"Oh!"

"Our gang"

"Brotherly love"

"Ride-em-cowboy!"

"Pretty boy"

"Jamboree"

7up
CINDY
LYING SAUCER

Honors

Good Citizens

12th Grade - Irene Adams and Billy Gosnell

11th Grade - Betty Brigman and Robert Stroupe

GOOD CITIZENS

10th Grade - Frances Robinson and Carl Hall

9th Grade - Peggy Moser and Jimmy Webb

II

III

IV

I

V

VI

VII

VIII

IX

SENIOR SUPERLATIVES

1 Best Personality - Norma Hensley and T. J. Huntsinger
2 Best Dressed - Betty Ingle and Jimmy Reese
3 Most Intellectual - Willie Fender and Raymond Clark
4 Most Friendly - Norma Hensley and Billy Gosnell
5 Most Talented - Joan Bass and Elmer Fender
6 Best All-round - Patsy Stroup Bailey and Elmer Fender
7 Best Looking - Patsy Stroup Bailey and Richard Sides
8 Most Athletic - Evelyn Roberts and Richard Sides
9 Most Original - Pearl Ramsey and Bruce Plemmons

Autographs

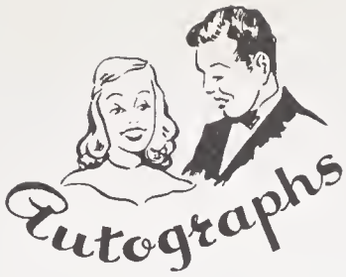
Autographs

Autographs

Advertising

HARRISON & COMPANY

ESTABLISHED 1889

Phone
Asheville
31857

Phone
Black Mtn.
3860

HARDWARE AND FURNITURE

G.E.& PHILCO REFRIGERATORS, RADIOS, STOVES

MAYTAG & EASY WASHING MACHINES

SWANNANOA, N. C.

COMPLETE HOME FURNISHINGS

CONGRATULATIONS SENIORS

HARRY M. NOBLITT

STAPLE AND FANCY GROCERIES
FRUITS, VEGATABLES & MEATS

Swannanoa, N. C.

CONGRATULATIONS SENIORS

RICE'S GULF SERVICE

OWNED AND OPERATED BY JOE RICE & SON

U.S. Highway No.70 At Swannanoa, North Carolina

Tires - Batteries and Accessories

Beacon

MANUFACTURING COMPANY

SWANNANOA, NORTH CAROLINA

Beacon BLANKETS
make Warm Friends

COMPLIMENTS

of

JOE PORCHER'S GARAGE

FRAME AND AXLE ALIGNMENT

WELDING AND BODY WORK

PHONE 3738

COMPLIMENTS

of

W. H. SMITH

SWANNANOA, N. C.

IN FRONT OF SCHOOL

ICE CREAM, COLD DRINKS & BEST OF CANDIES, & SCHOOL SUPPLIES.
WELCOME THE BOYS & GIRLS

COUNCIL AND HIPP

YOUR ESSO DEALER

VERIFIED LUBRICATION

ATLAS TIRES - ACCESSORIES

SWANNANOA, N. C. PHONE 3746

HAPPY MOTORING STARTS AT THE ESSO SIGN

DAVIDSON COAL COMPANY

COMPLETE ASSORTMENT
of
KEROSENE AND FUEL OIL
LUMP, BLOCK, EGG & STOKER COAL

COMPLIMENTS
of

DIXIE HOME STORE

SWANNANOA, N. C.

THE BEST ASSORTMENT OF GROCERIES

W. J. PARKS

Swannanoa, North Carolina

COAL - WOOD - GROCERIES and MEATS

WELCOME TO

RIO-TEL TOURIST COURT

EASY TO FIND-HARD TO LEAVE

CURB SERVICE
COUNTRY HAM
STEAKS, CHICKEN
PRIVATE PARTIES

DINING ROOM
STEAM HEATED
COURT

Ralph Pyatte (Operator)

MRS. MARGUERITE J. COURSON
OWNER

JARRETT & WARLICK

FOR THE BEST IN DRY-CLEANING PHONE US

Dry Cleaning and Laundry

Phone 3747 Swannanoa, N.C.

SISK'S

WHERE EVERYONE MEETS

SWANNANOA SERVICE STATION

ACROSS FROM BEACON

ELMER DEBRUHL & VAN GADDY (PROPRIETORS)

GAS, OIL, TIRES, & LUBRICATION

FRIENDLY CAFE

REGULAR MEALS & SHORT ORDERS

GOOD HOME-MADE PIES

OPEN 7 DAYS A WEEK

HARRY DAVIS (OWNER)

AG STORE

Franklin Grocery

MEATS-GROCERIES-FEEDS

FROZEN FOODS

SWANNANOA, N. C. PHONE 3865

ROXY THEATRE

THE BEST LITTLE THEATRE IN NORTH CAROLINA
OWNED BY E.Y. NEILL

COMPLIMENTS

OF

BLACK MOUNTAIN

NEWS

FLUFFY CREME DONUT SHOP

PIES, CAKES, DONUTS, COCKIES

WE SPECIALIZE IN BIRTHDAY CAKES

PAUL VANOVER (OWNER)

****

SCHRAFFT'S

"THE NATION'S LEADING CANDIES."

ON SALE AT GOOD STORES EVERYWHERE

MORGAN BROS., INC.

WHOLESALE DISTRIBUTORS

67 BROADWAY, ASHEVILLE, N.C.

CANDY IS DELICIOUS FOOD ENJOY SOME EVERYDAY

****

NELLIE S. WILKINS

SUCCESSOR TO JOHN H. SMITH

HARDWARE NOTIONS GROCERIES

****

OUR THANKS TO

MR. J.E. STRAWBRIDGE _____ PHOTOGRAPHER

STRAWBRIDGE FINISHING SERVICE

2601 ENGLEWOOD AVENUE

DURHAM, NORTH CAROLINA

2012.19.047